

Escultura Cabeça

CG II

Forma base

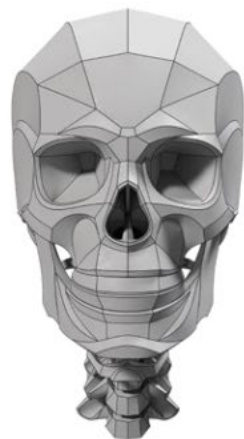

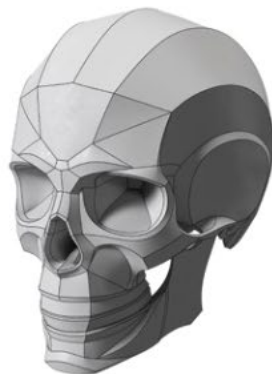
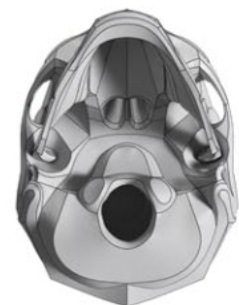
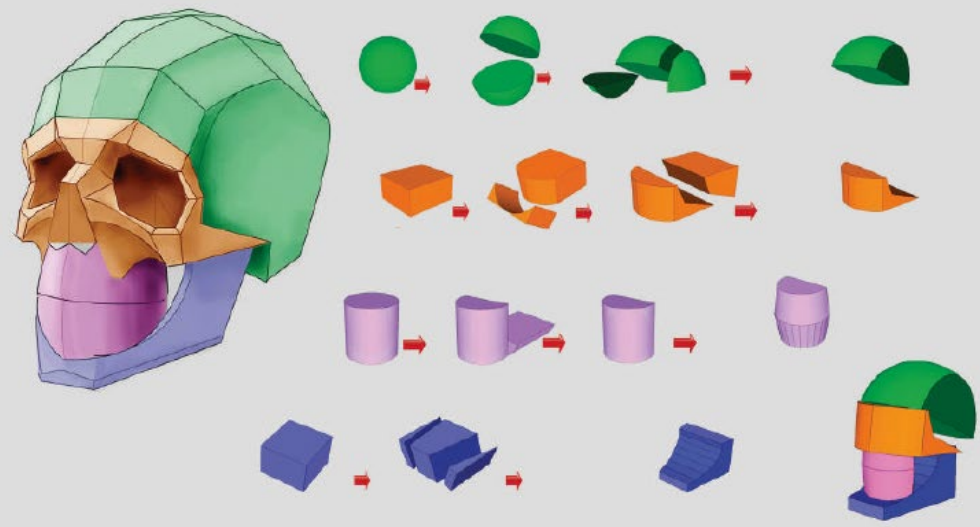
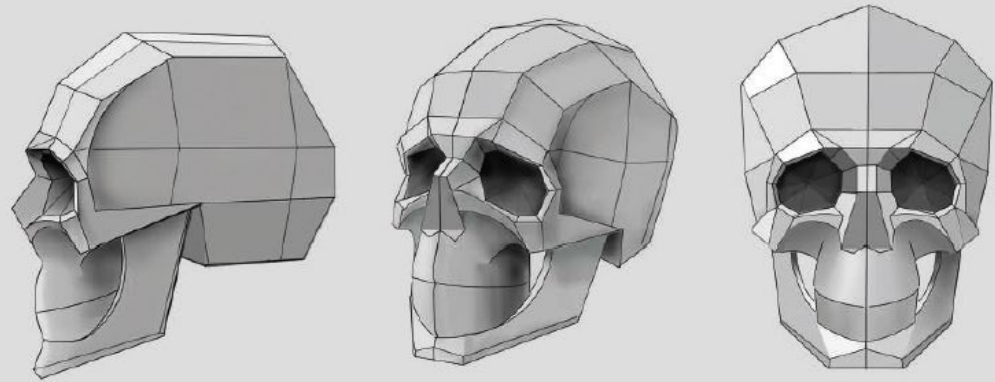

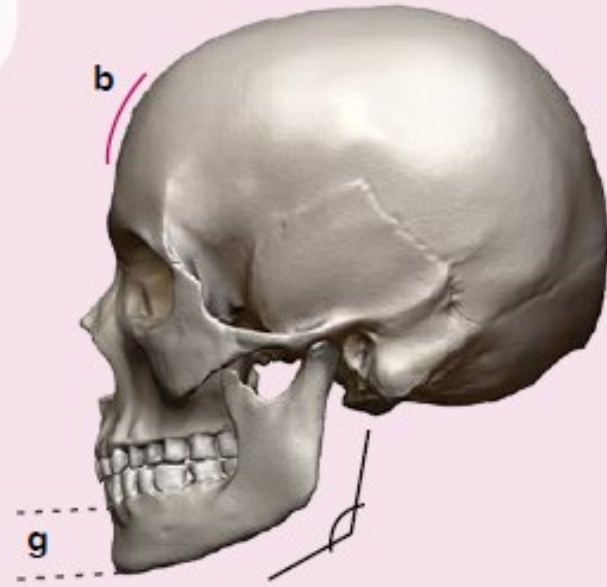
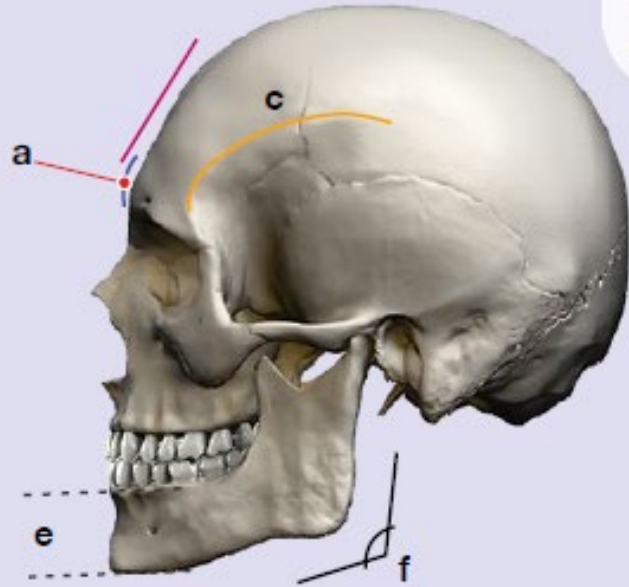
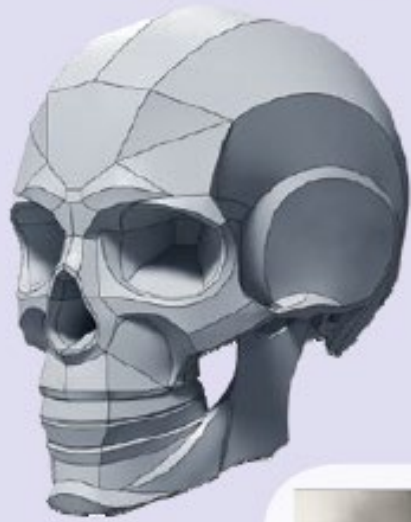

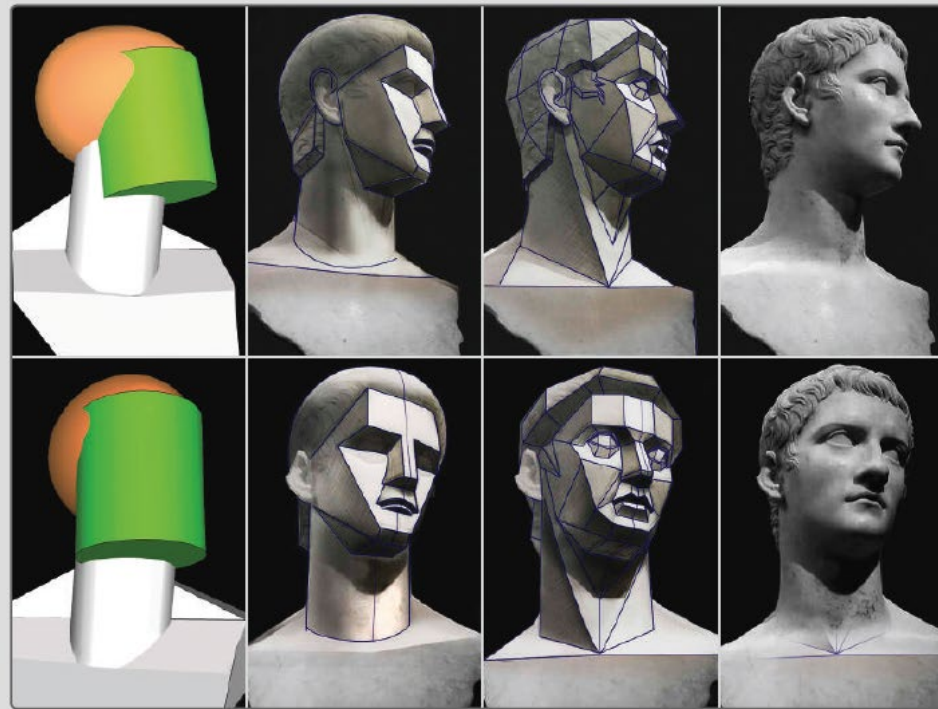

FRONT VIEW

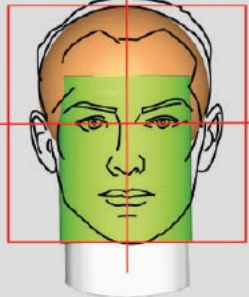

SIDE VIEW

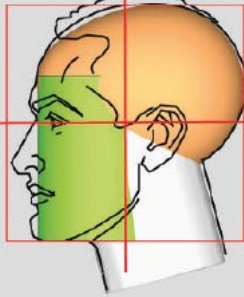

TOP VIEW

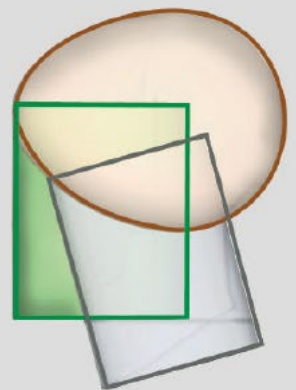
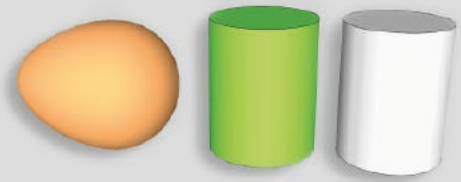
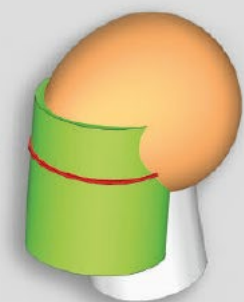
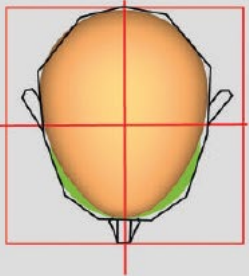

THE EGGHEAD

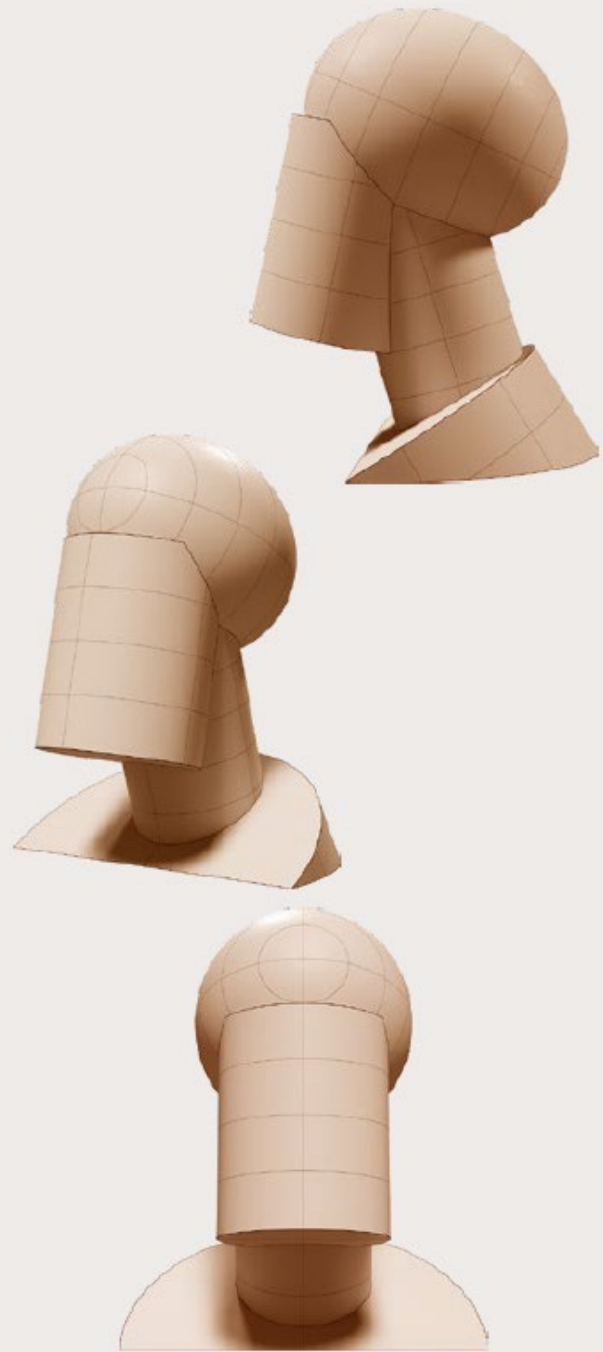

THE HELMET HEAD

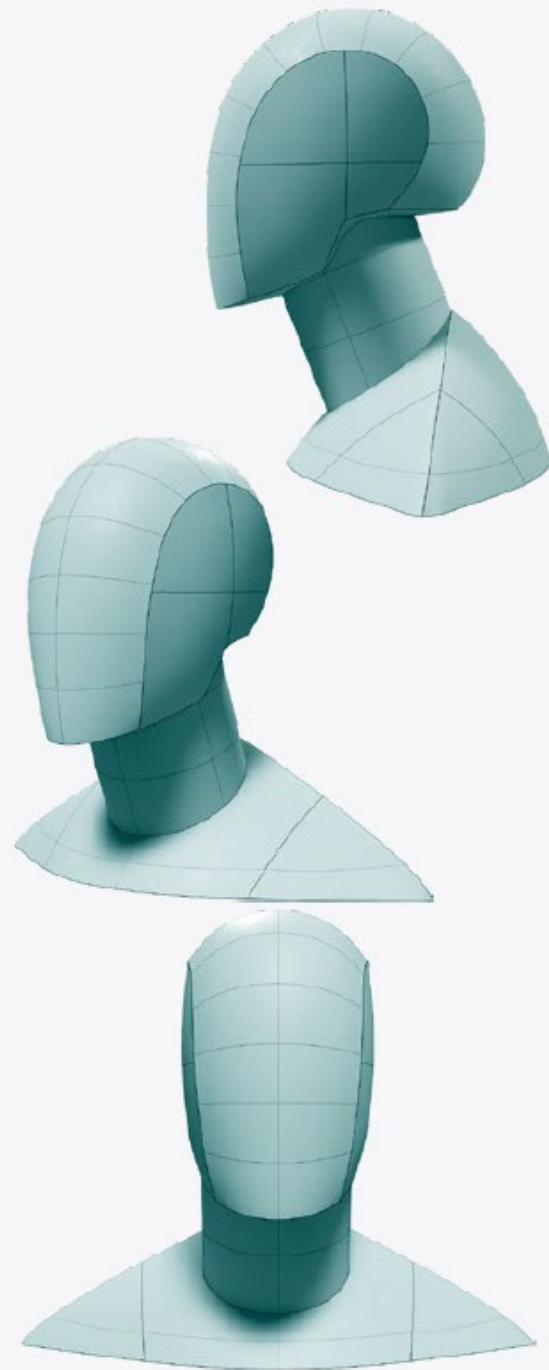

The helmet head

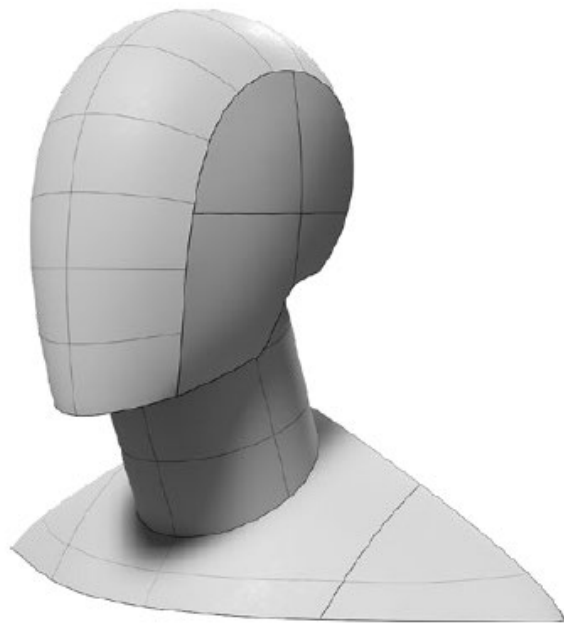

1st level block-out

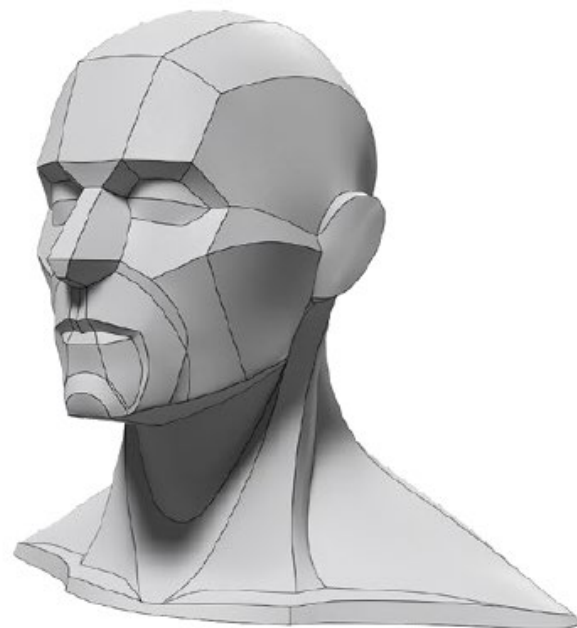

2nd level block-out

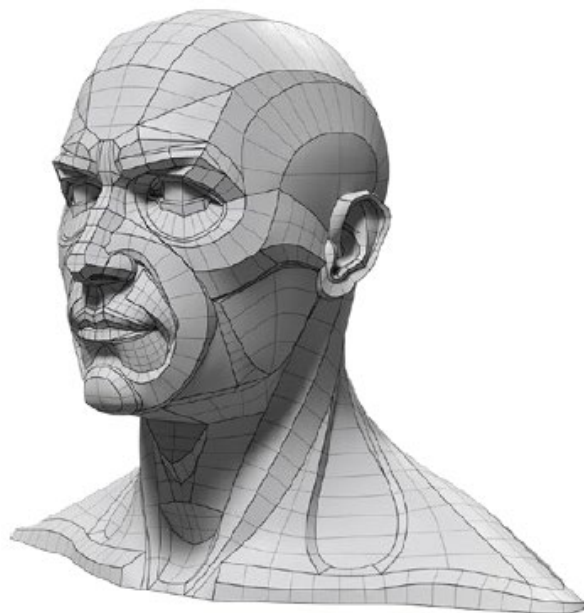

Realistic finish

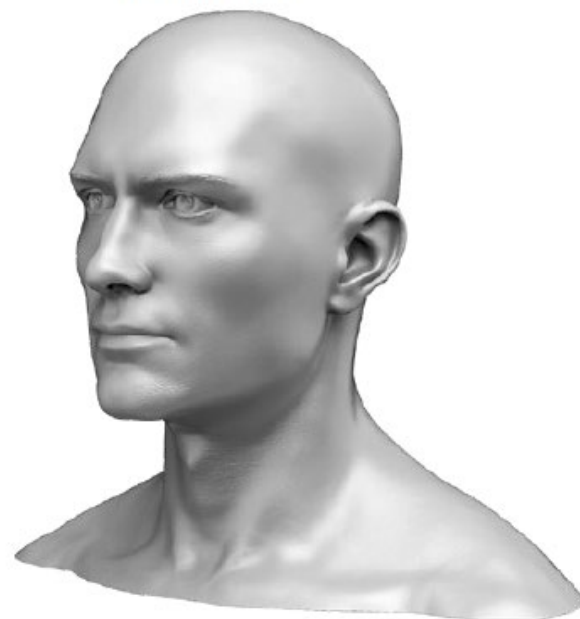

Construindo a cabeça no 3D

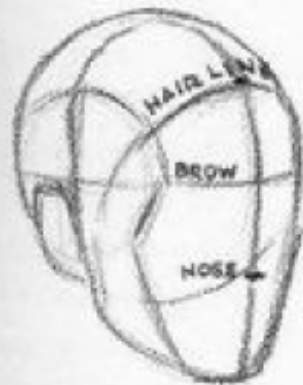
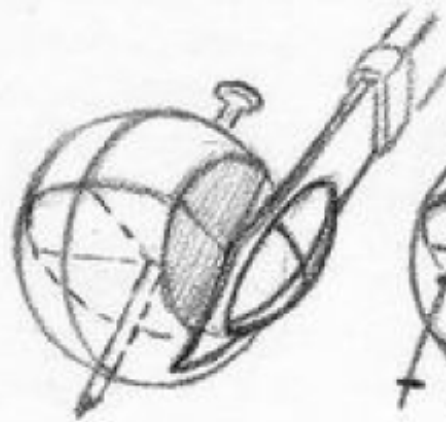

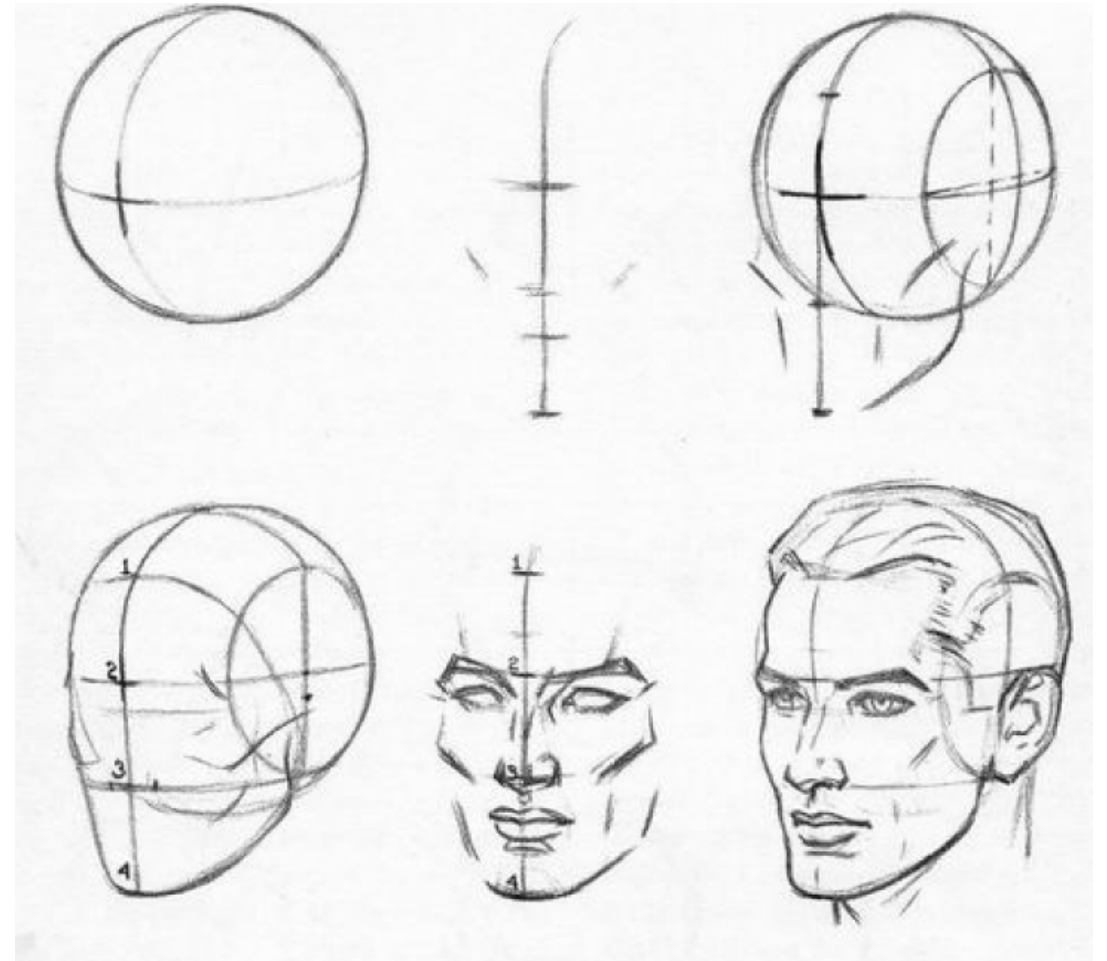
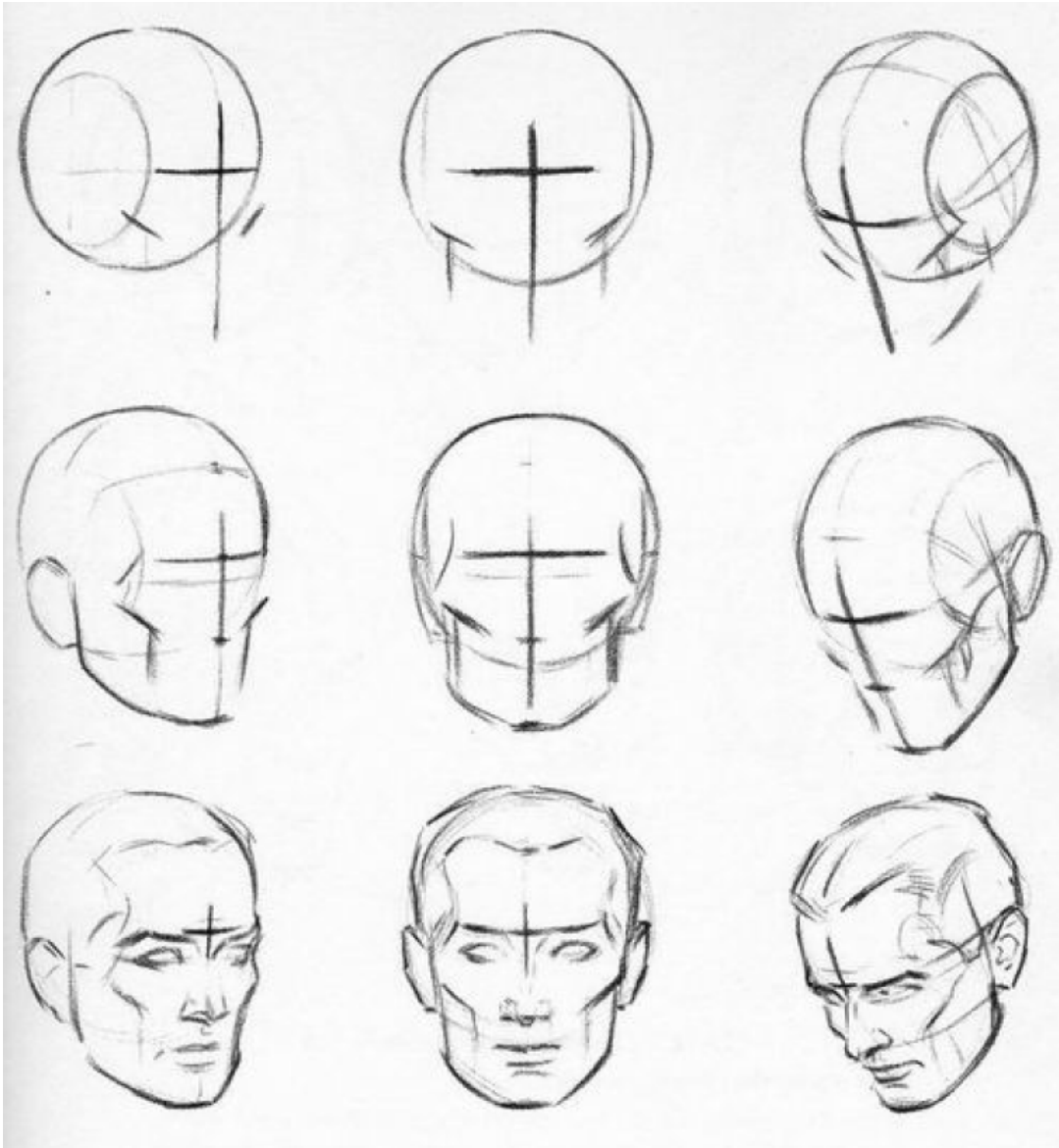





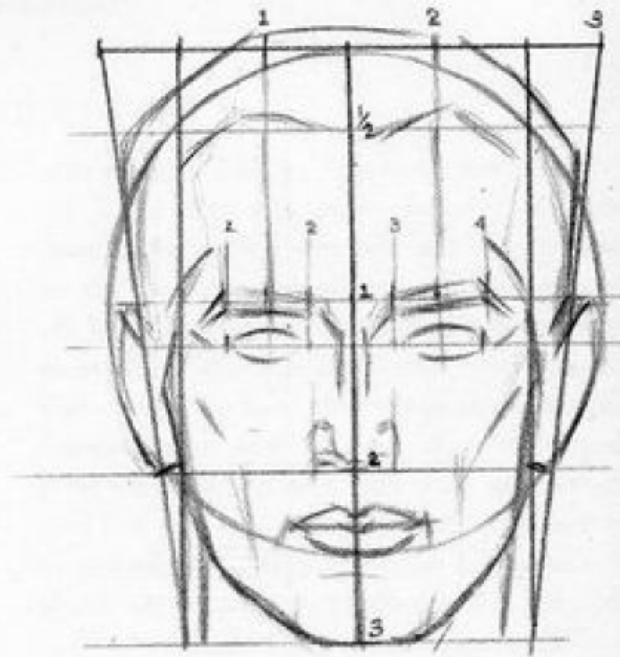
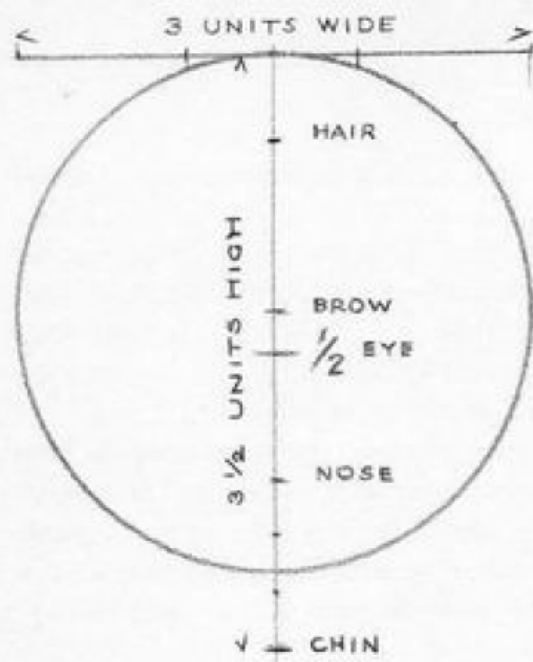

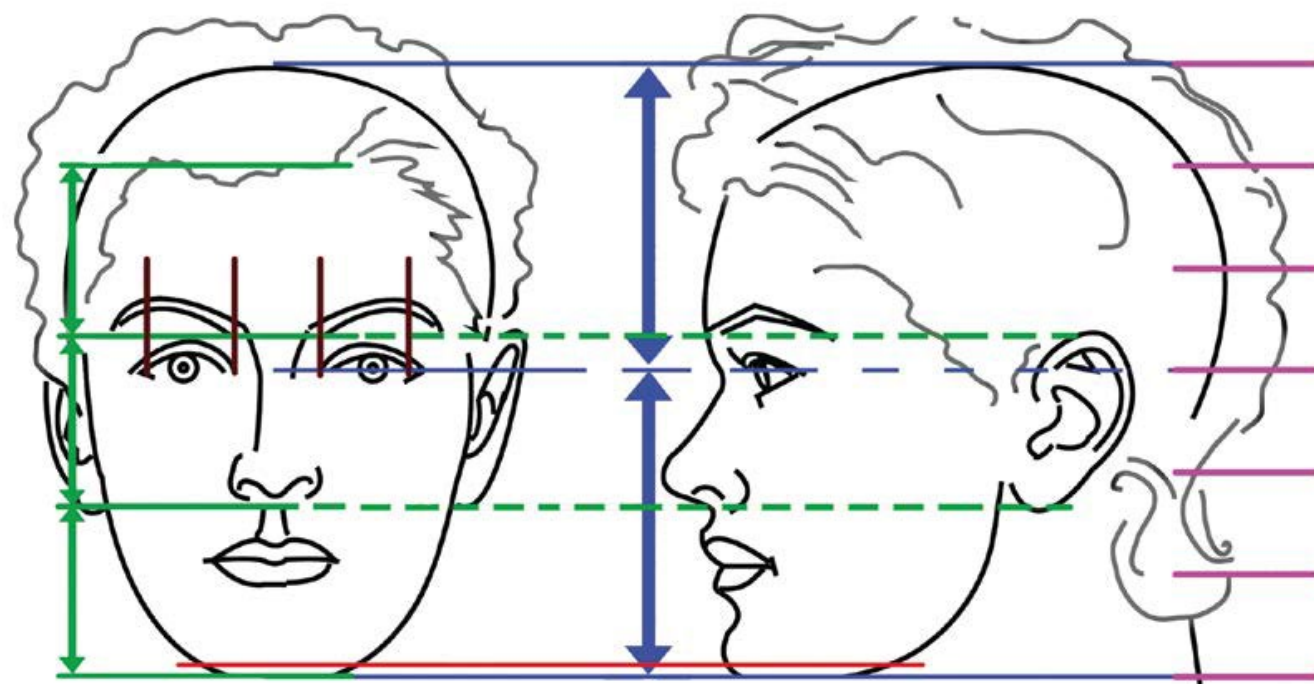
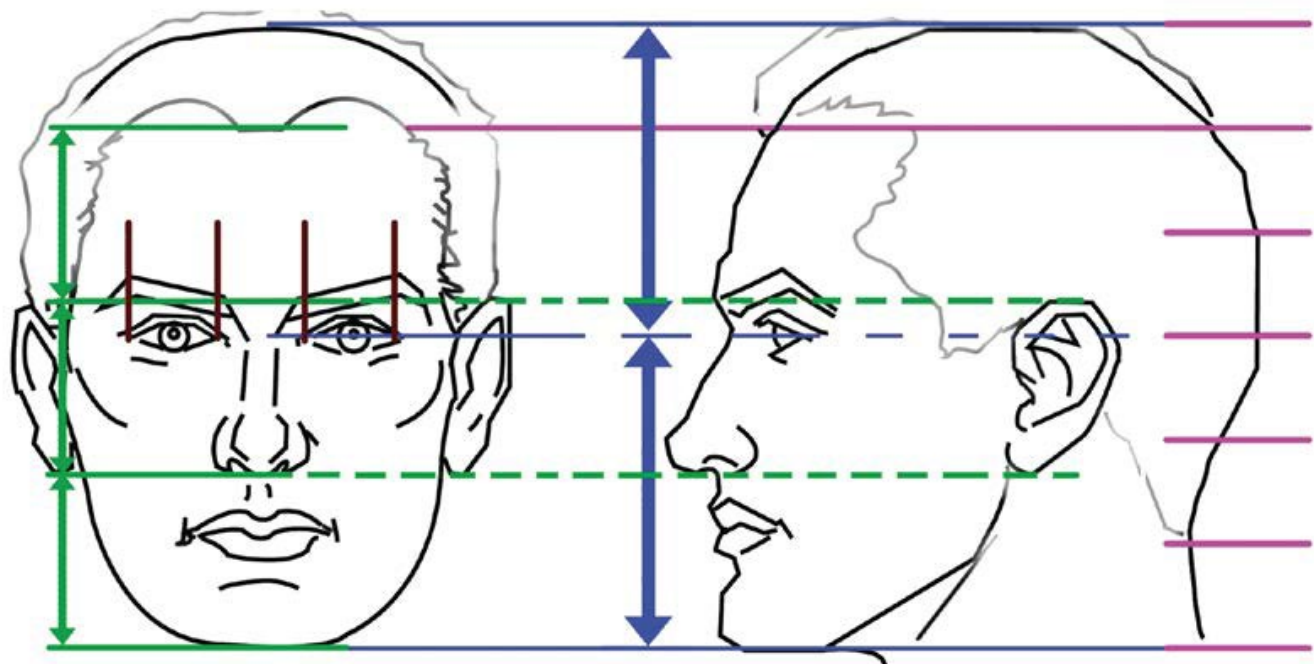

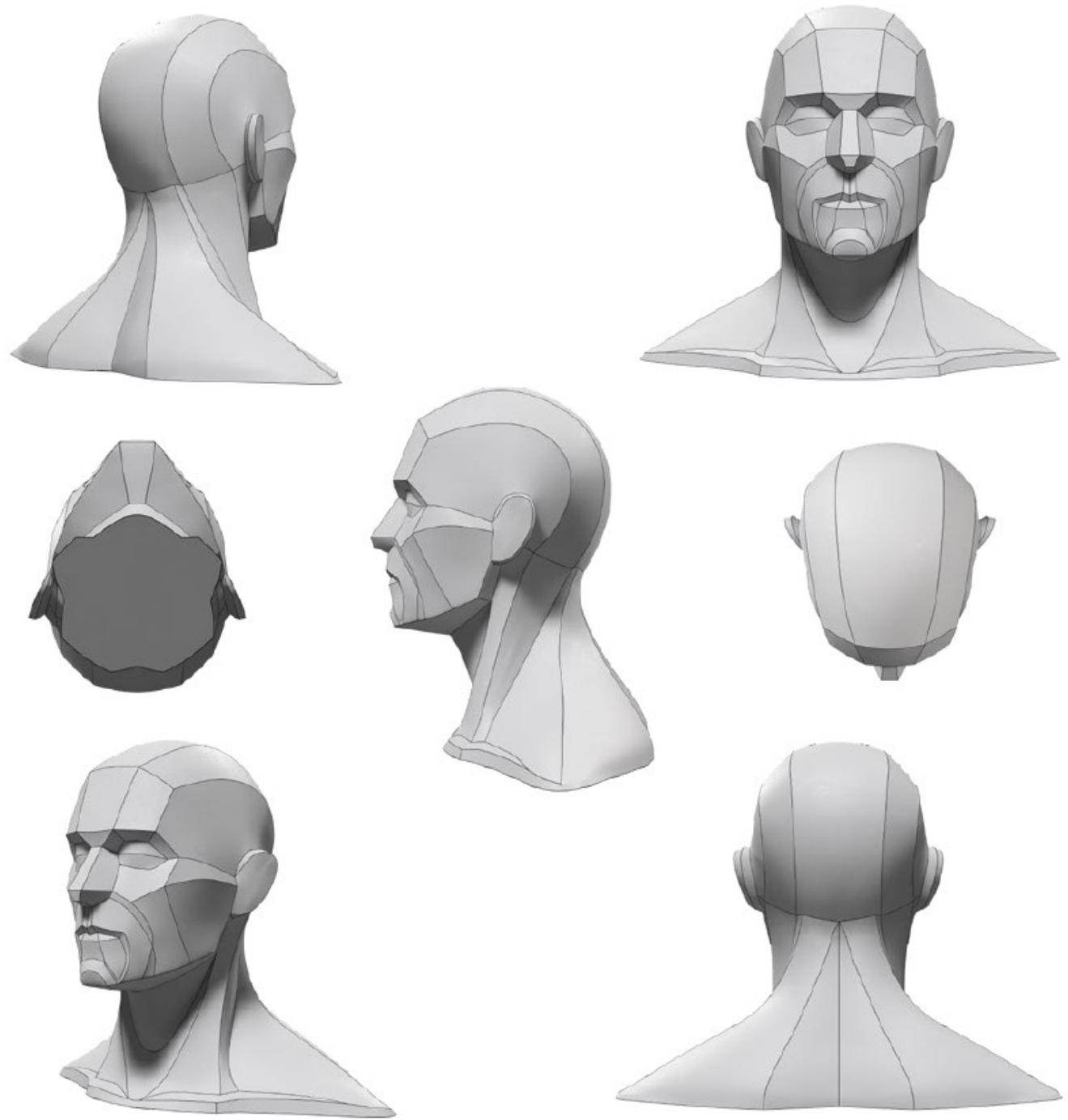
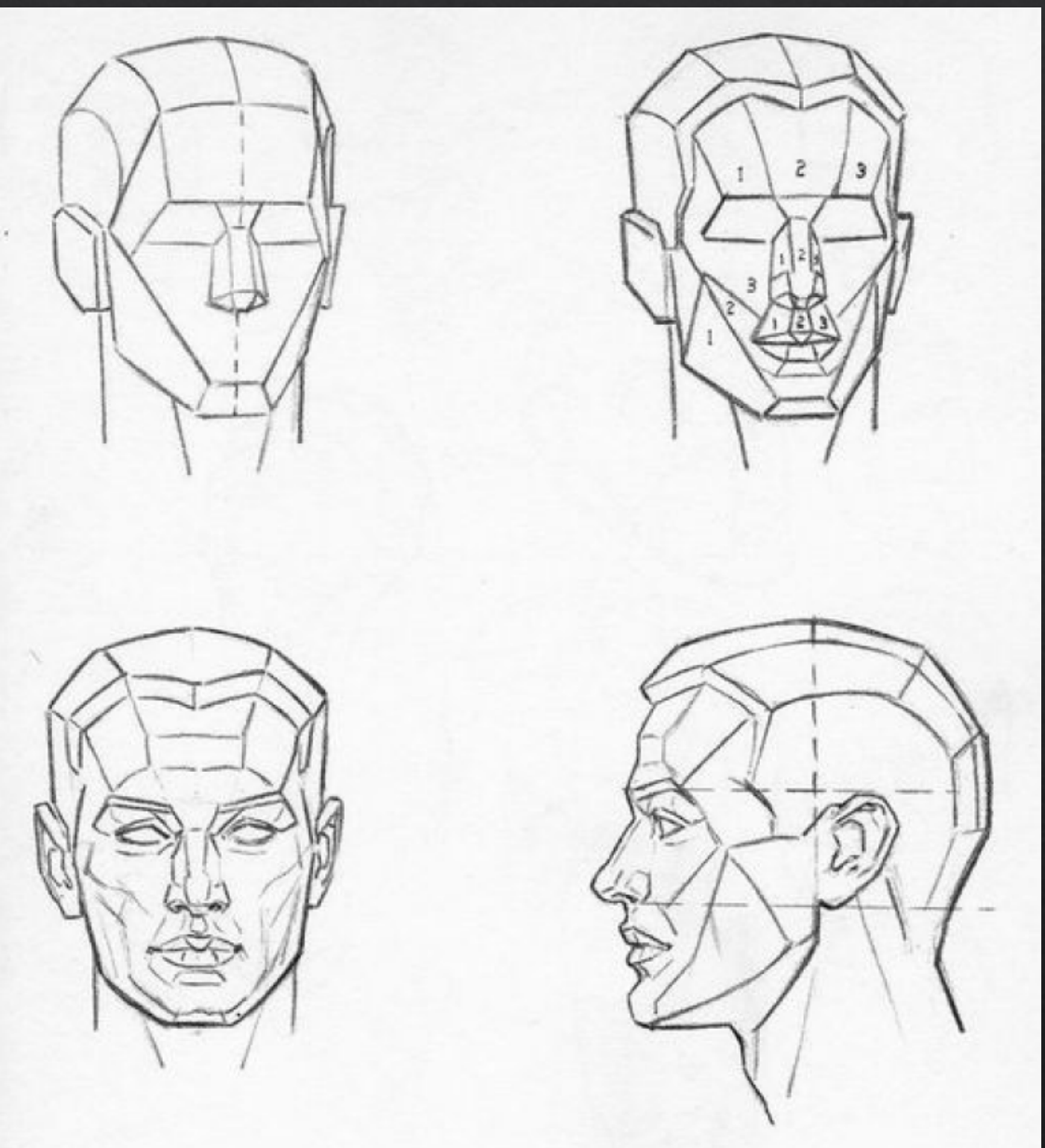

THE CONTOUR OF THE CHIN IS NOT THE SAME AS THE JAWLINE.

i

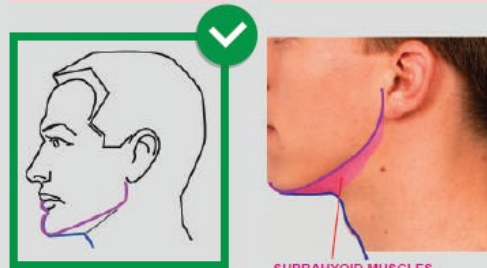
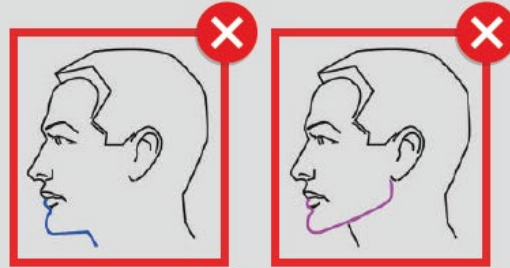

SUPRAHYOID MUSCLES, FAT AND CONNECTIVE TISSUE

TEMPORAL LINE (THE EDGE BETWEEN TEMPORAL BONE AND FOREHEAD PLANE).

i

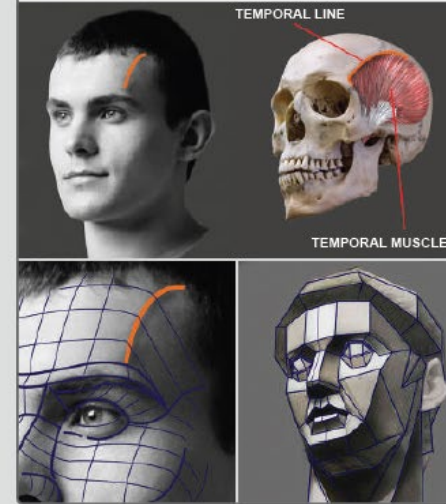

i

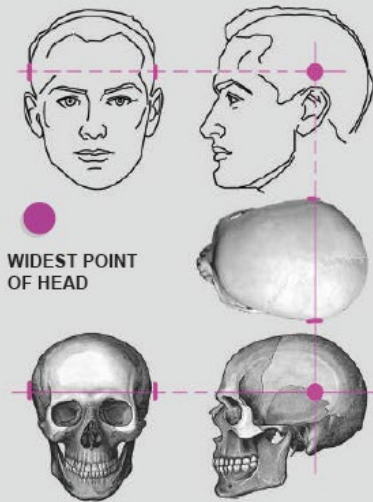

WIDEST POINT OF HEAD

💡

THE HEAD IS NOT ROUND.

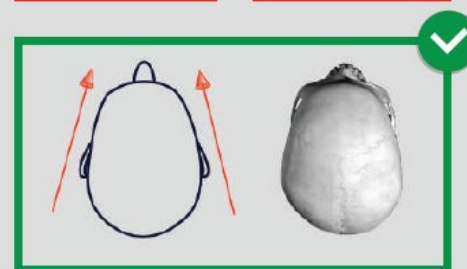
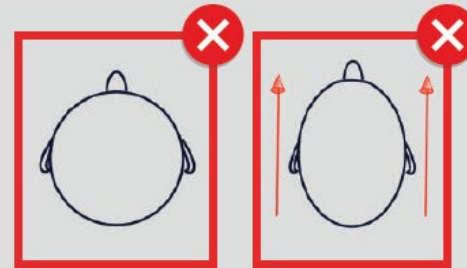

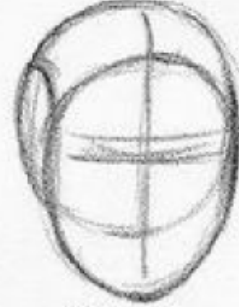
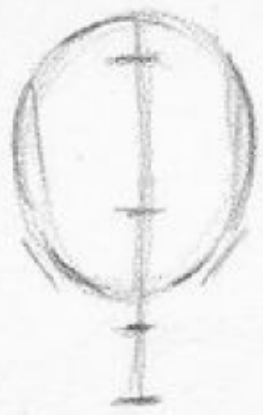

ROUND



SQUARE



WIDE

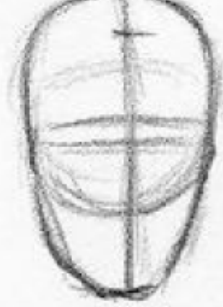

LONG





Partes do
rosto

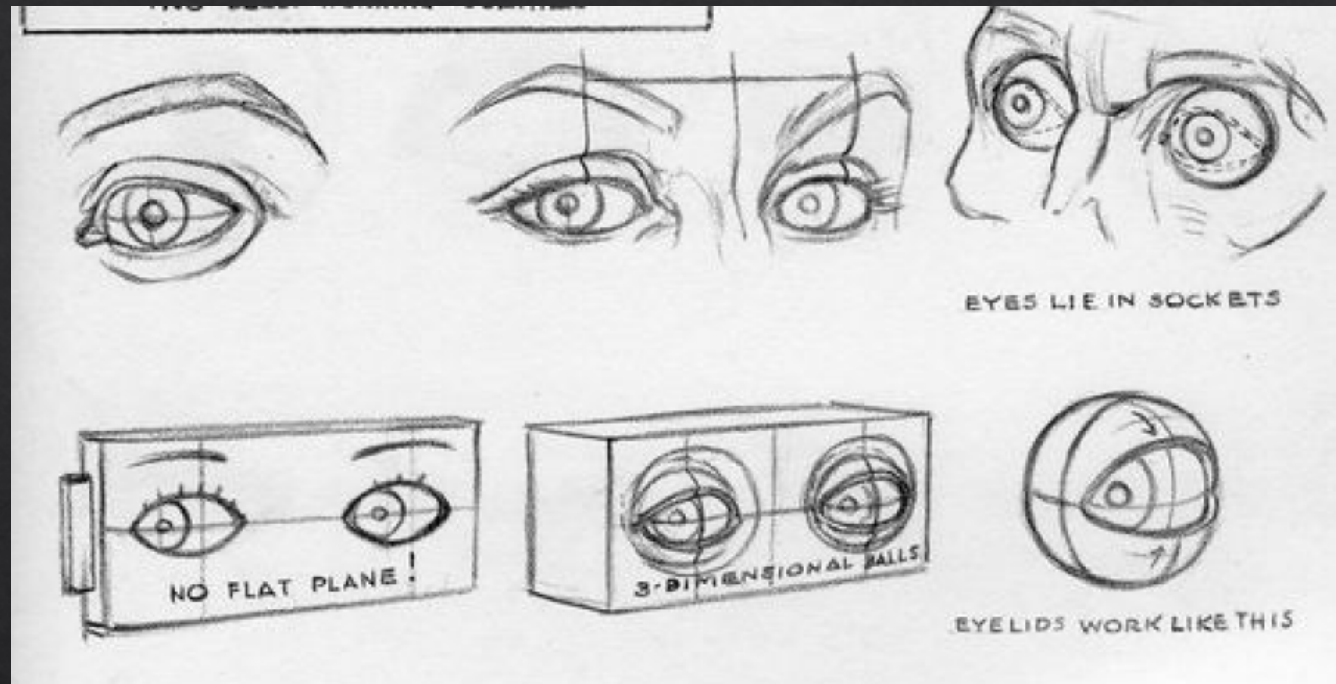

Olhos

1st level

simplified block-out

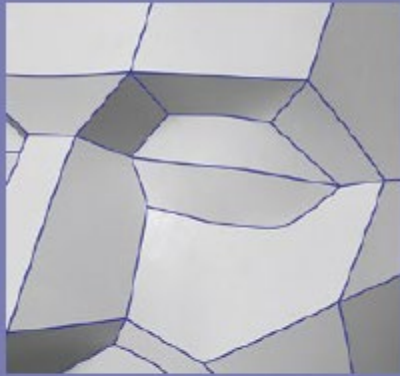

2nd level

complex angular block-out

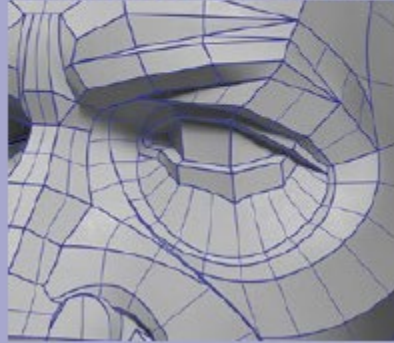

complex rounded block-out

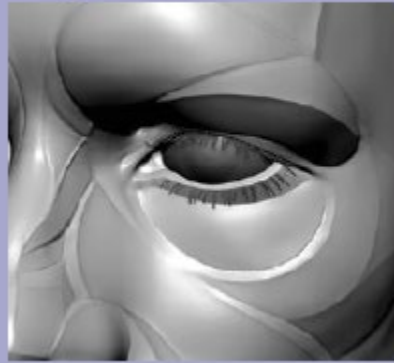

3rd level

realistic finish



MALE



FEMALE

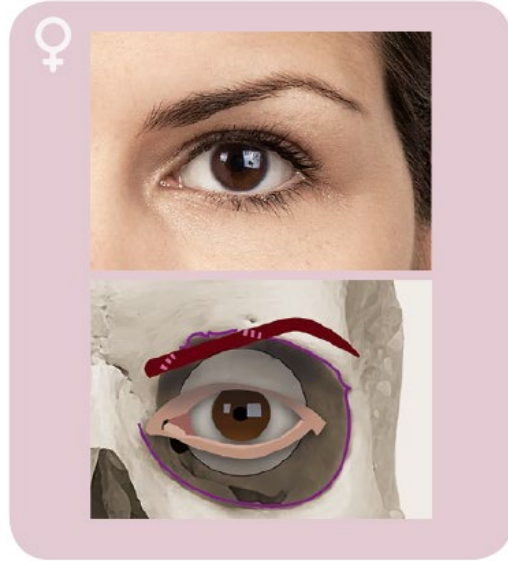

TYPICAL MALE EYEBROW

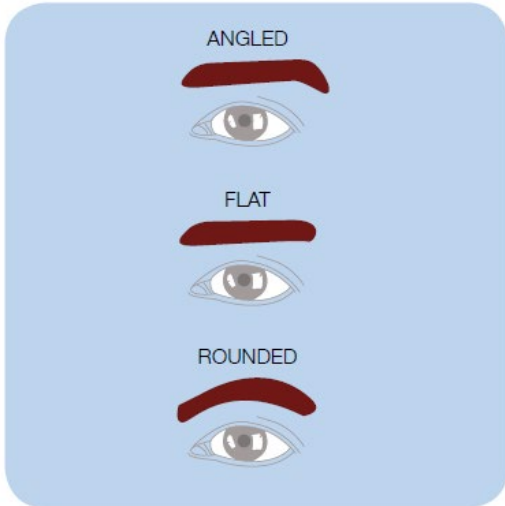

TYPICAL FEMALE EYEBROW

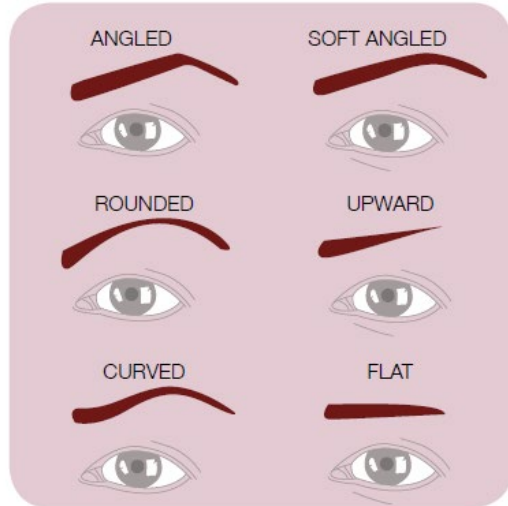

ADULT FEMALE



ADULT MALE



ASIAN



BLACK



BABY



CHILD



CLASSICAL SCULPTURE

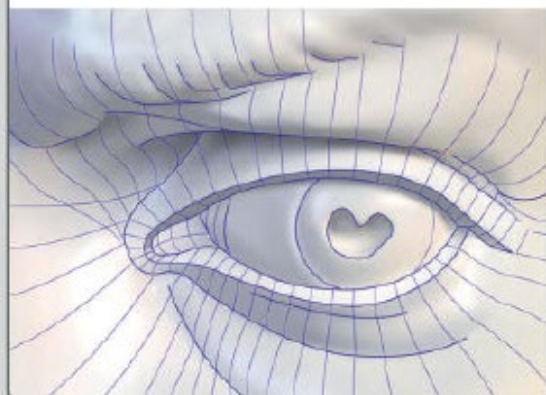

SENIOR



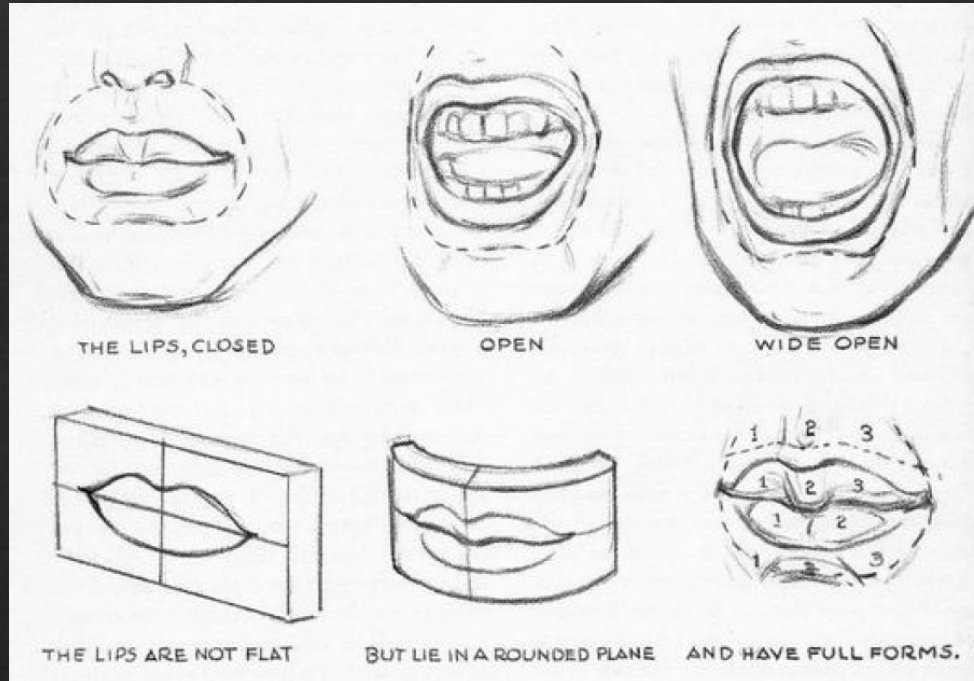

Boca

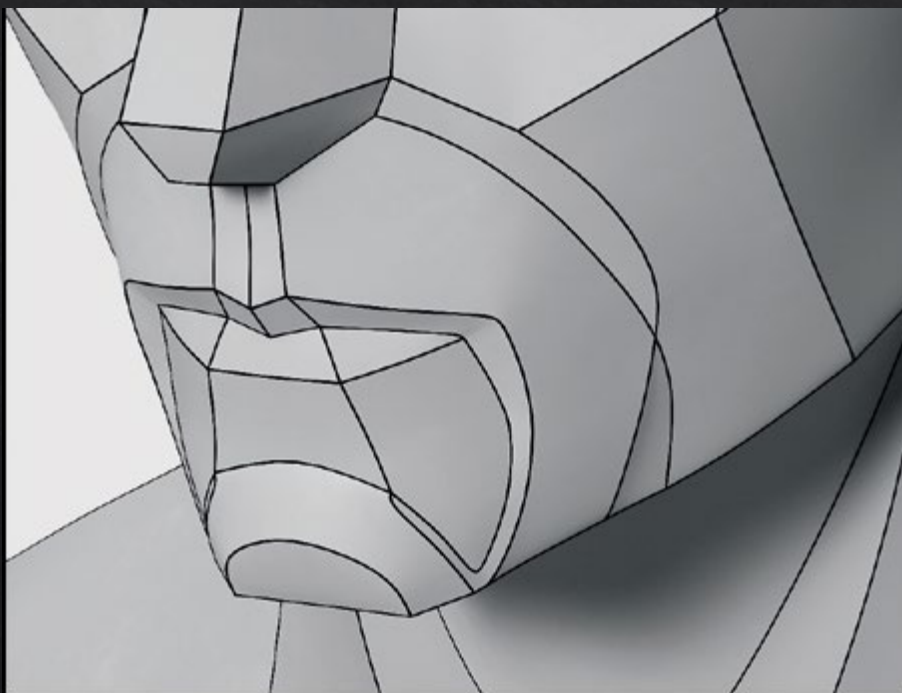
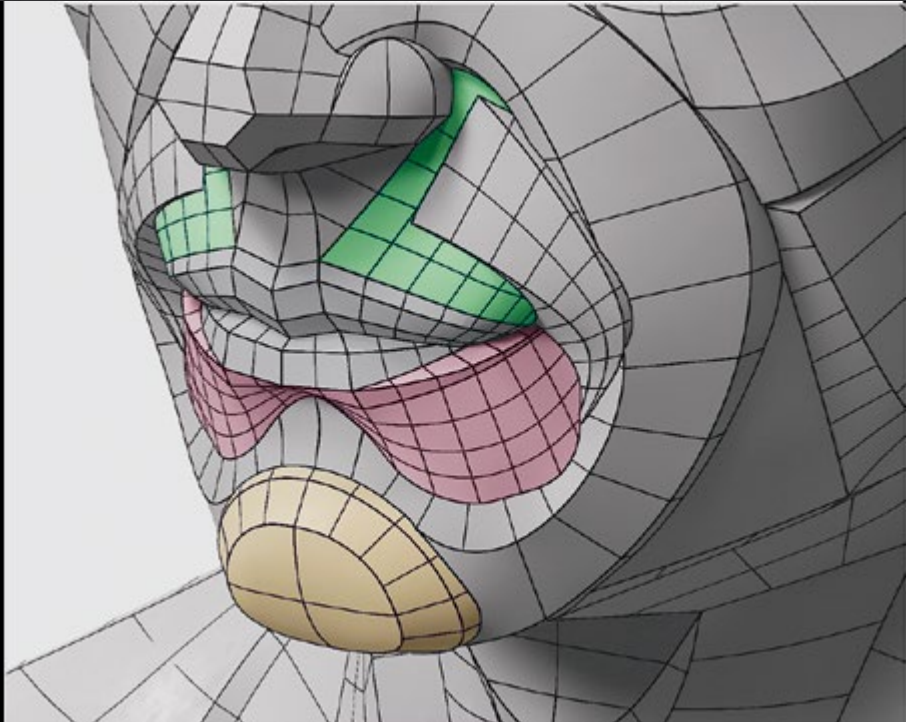
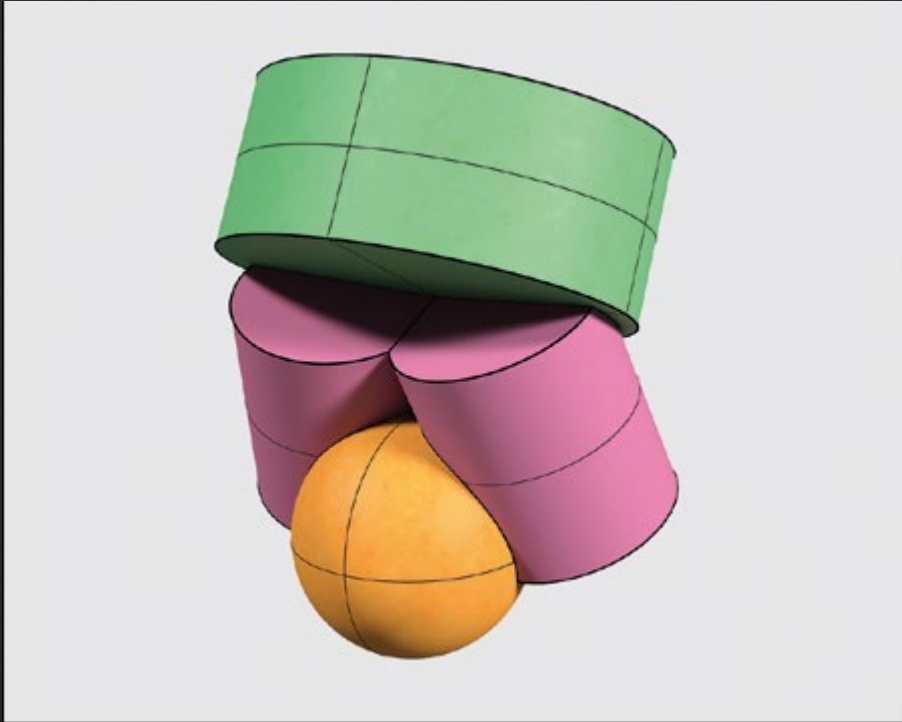

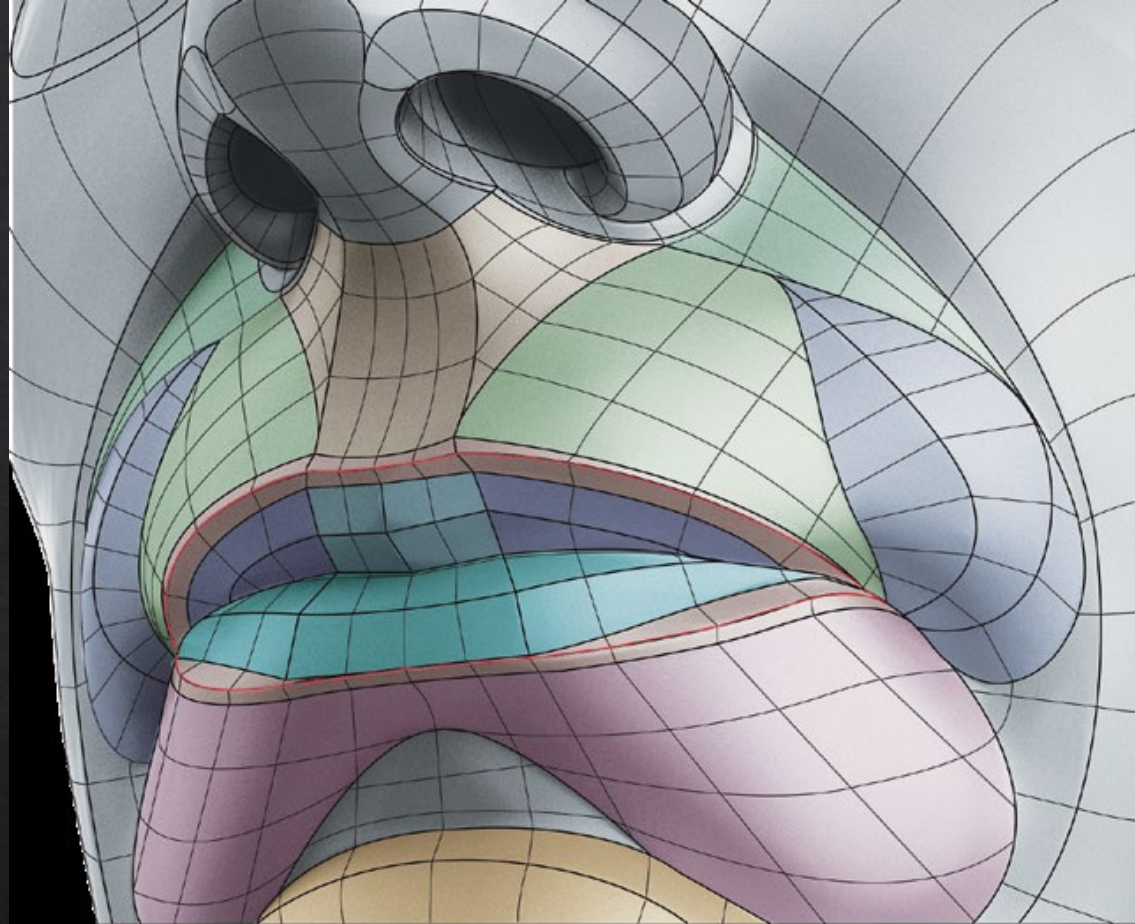

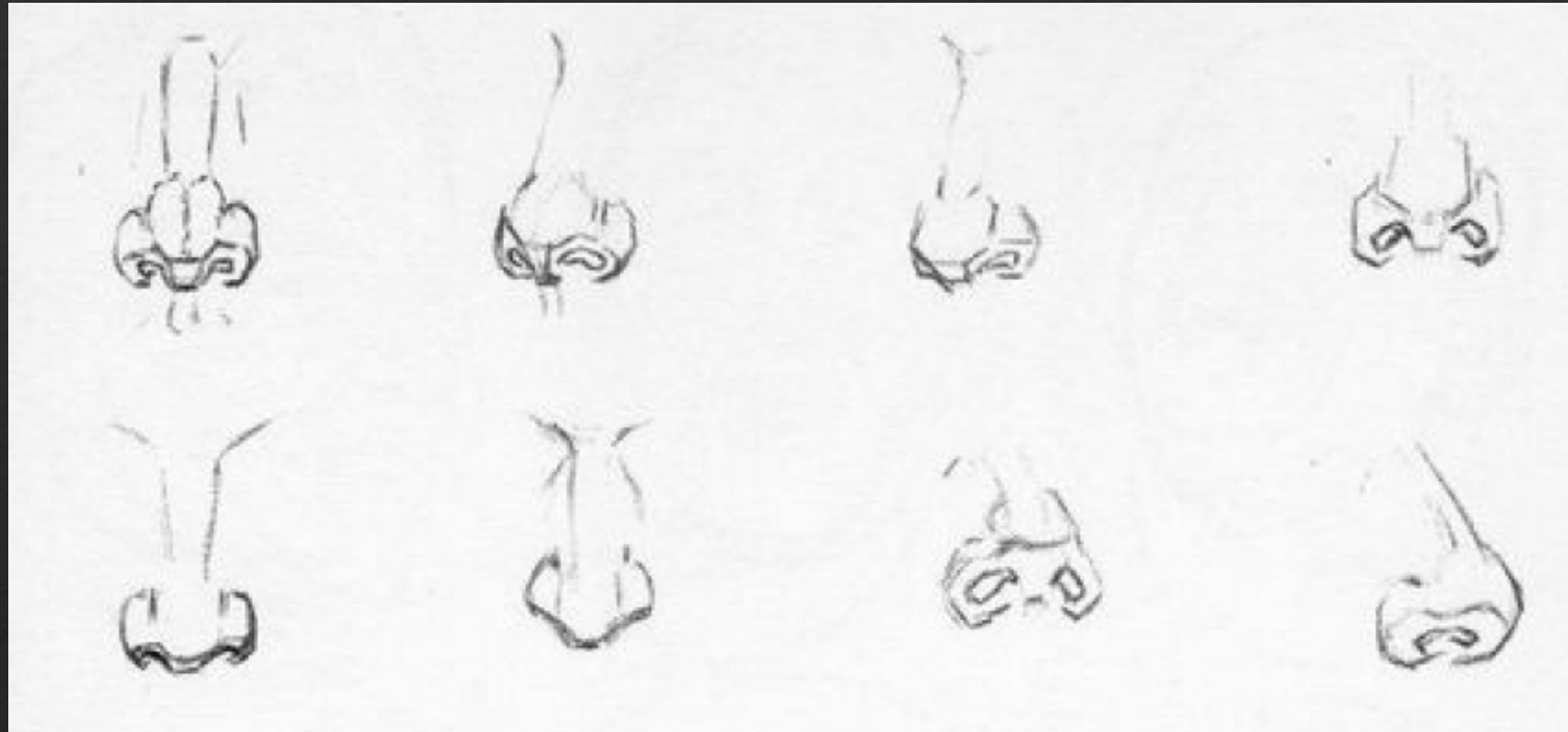

Nariz

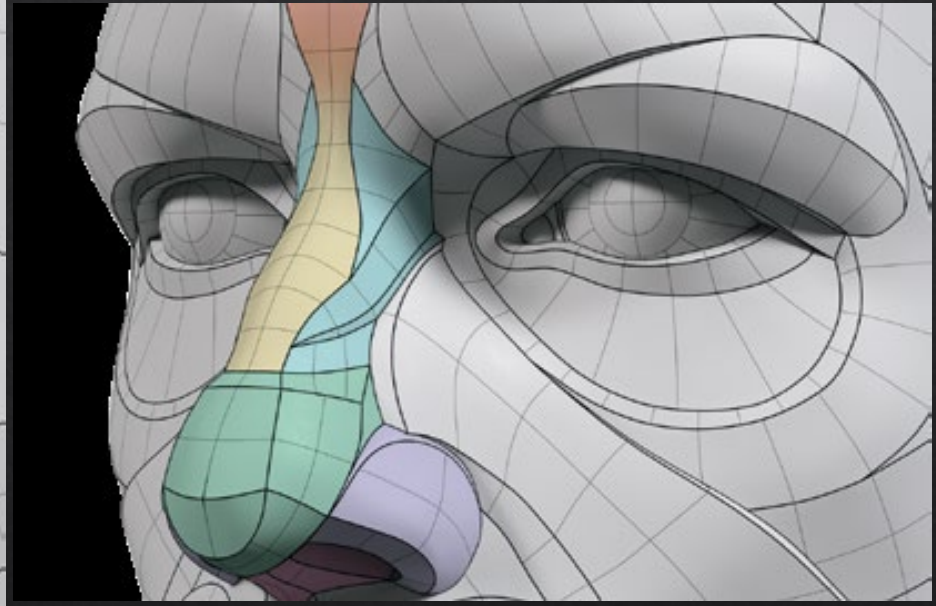
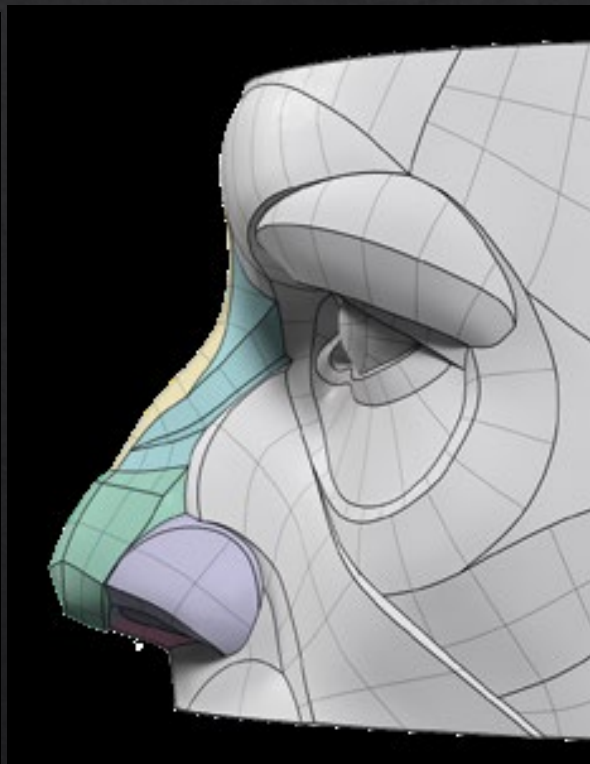
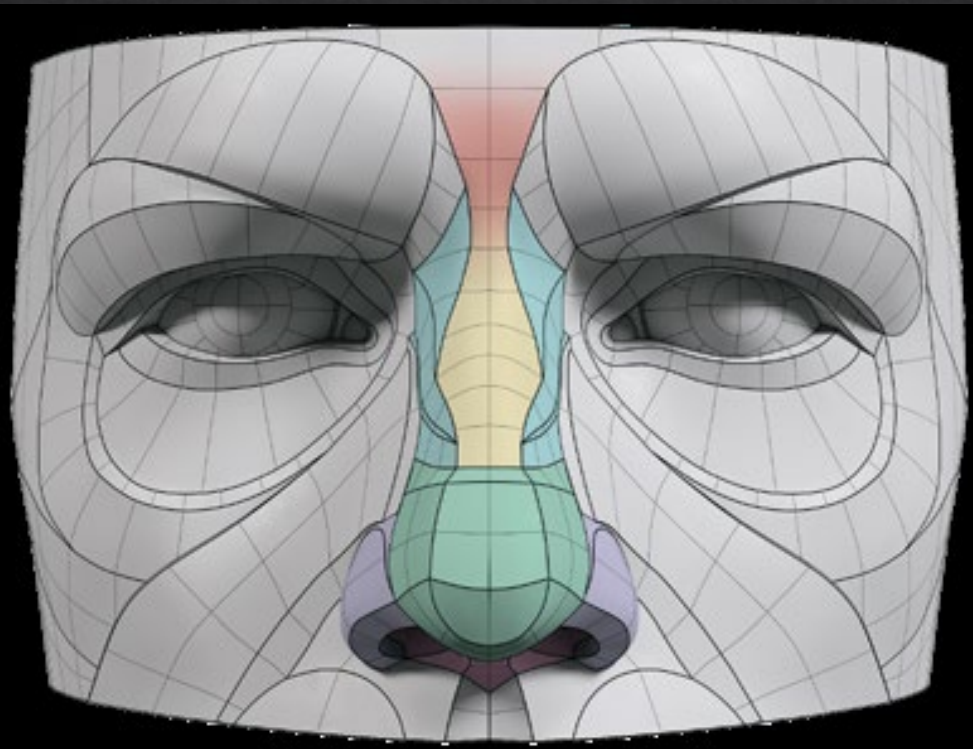

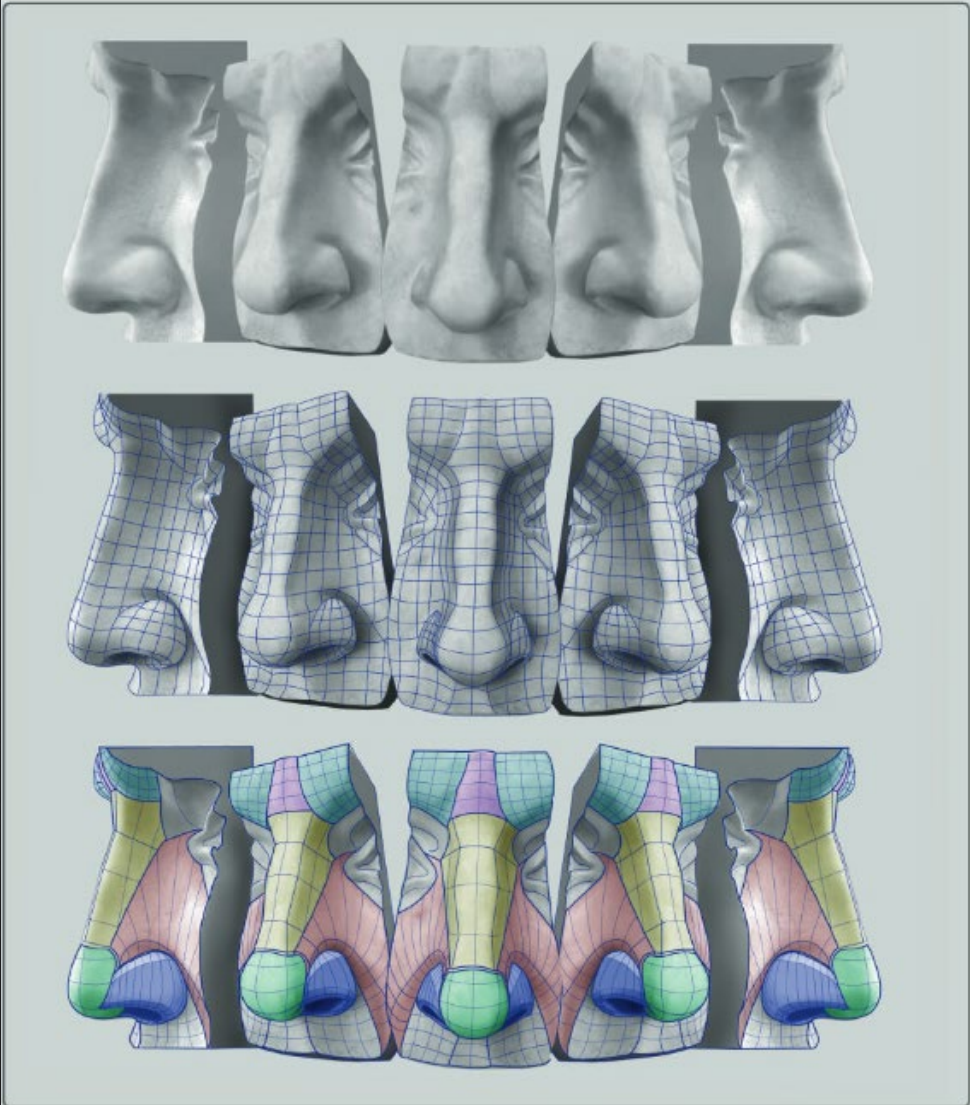
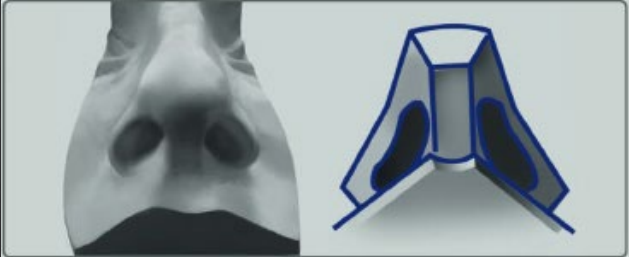

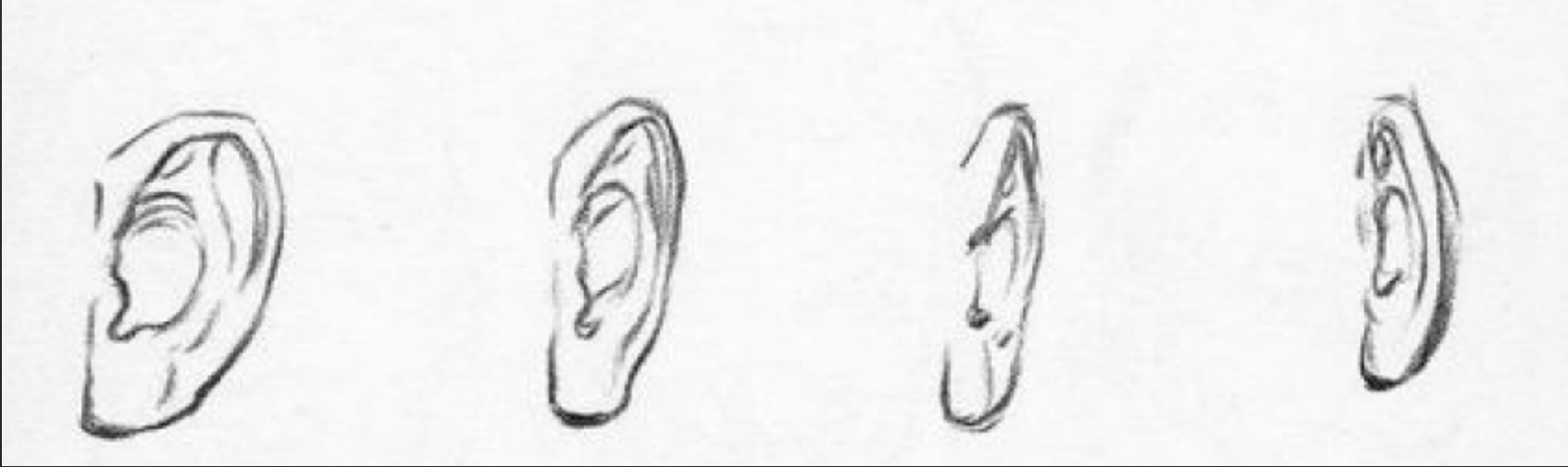

Orelha

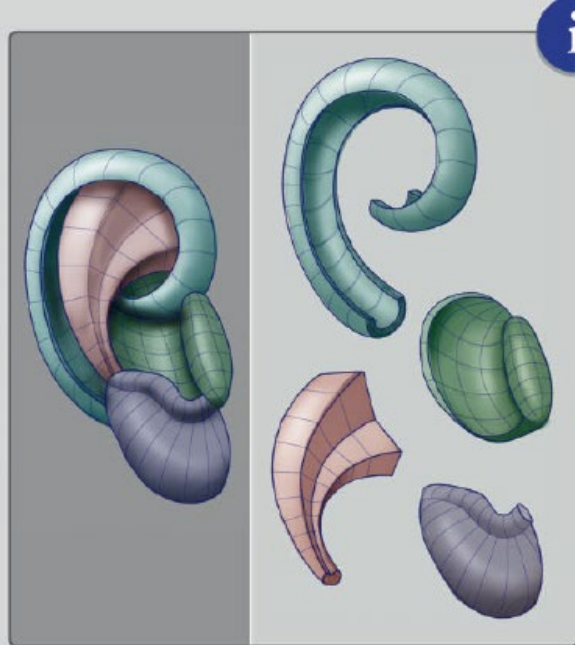
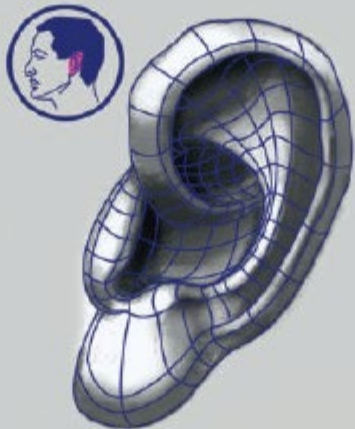
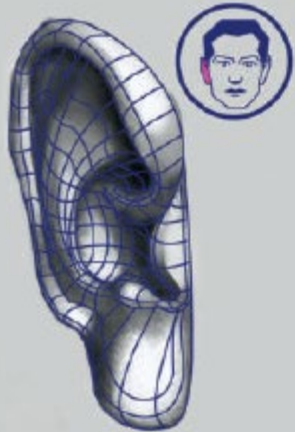

i

LOCATION & ORIENTATION

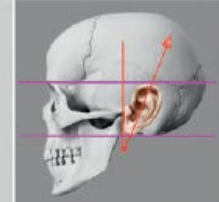

i

Complex block-out

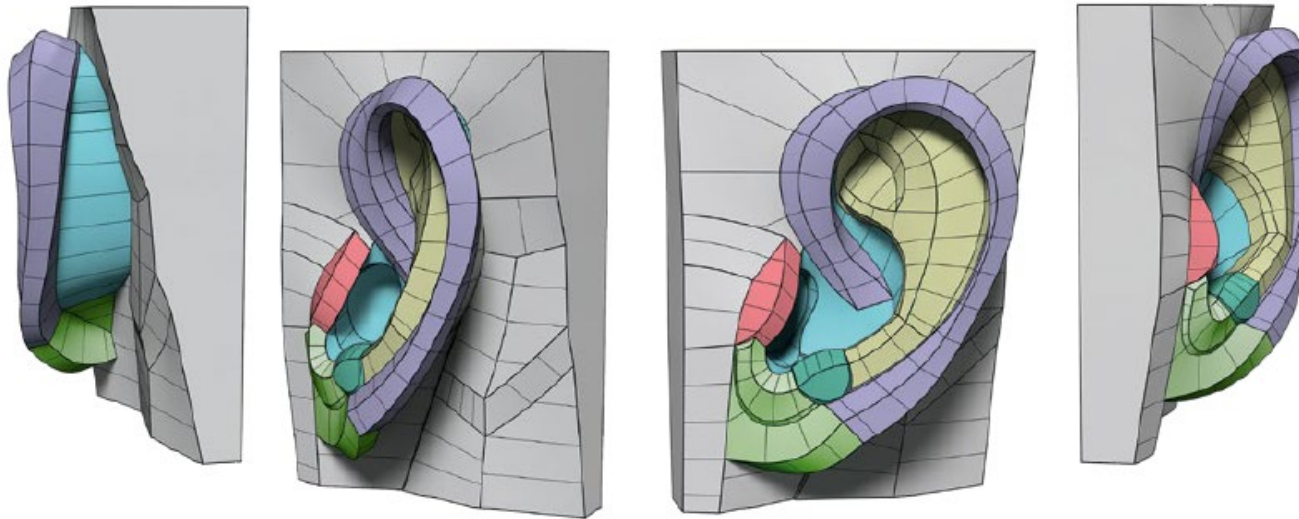

Simple block-out

